

PROJECT NAME:-

PROPOSED (B+G+10) ELEVEN STORIED RESIDENTIAL CUM COMMERCIAL BUILDING OF MRS. RINA GHOSH W/O MUKTIPADA GHOSH, MR. MUKTIPADA GHOSH S/O LATE RABI LOCHAN GHOSH, MRS. SHOBHA GHOSH W/O NARAYAN CHANDRA GHOSH, MRS. CHHANDA GHOSH W/O DAMODAR GHOSH, MRS. RAJKUMARI GHOSH W/O CHANDI CHARAN GHOSH, R.S PLOT NO- 21,22,232. L.R PLOT NO- 39, 52, 53, L.R. KHATIAN NO-2486,2195,2763,2834,2835,2838,2839. J.L. NO -109 MOUZA-SHANKARPUR, P.S.-N.T.P.S, DIST-PASCHIM BARDHAMAN, WEST BENGAL.

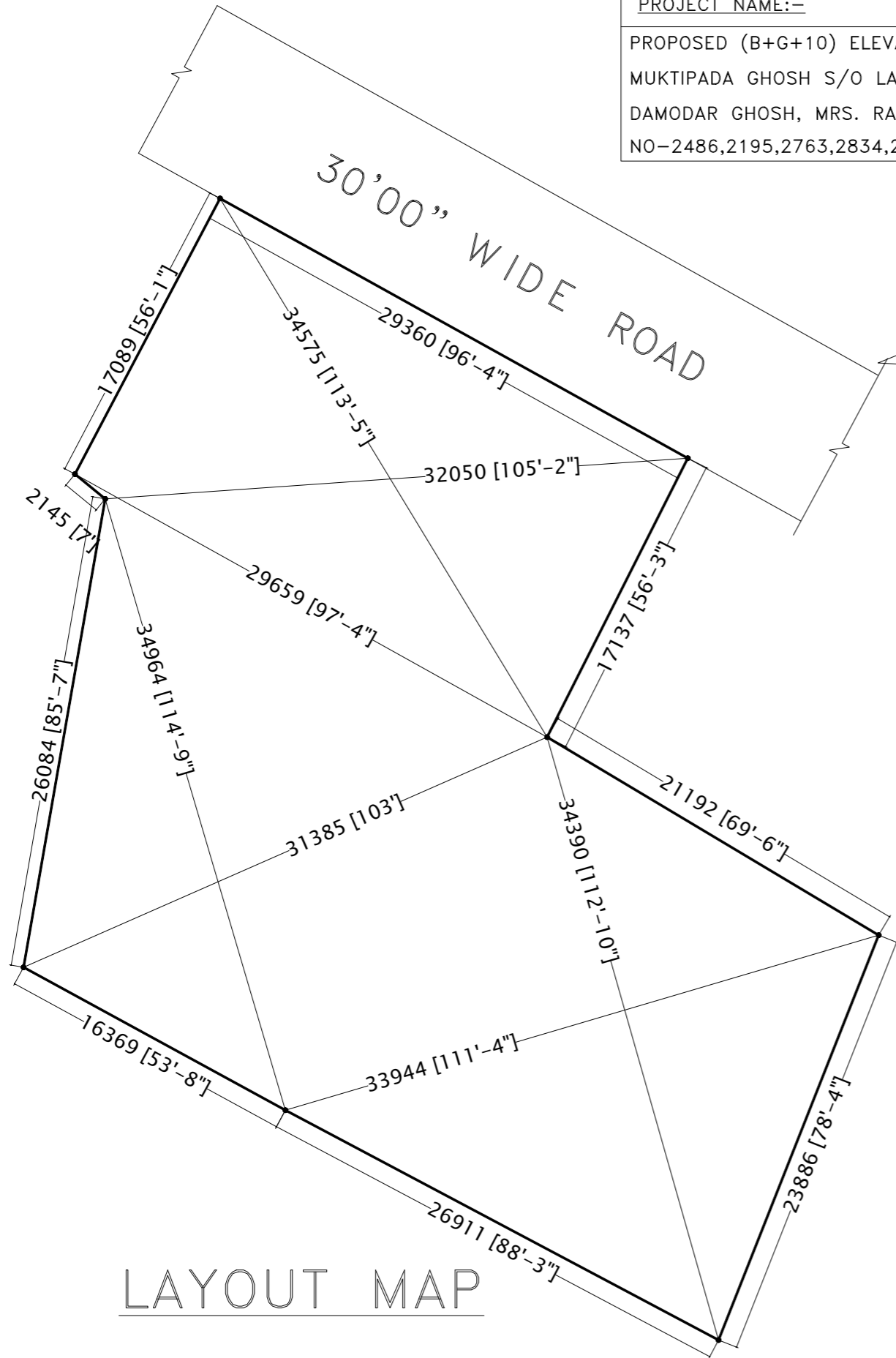

LAYOUT MAP

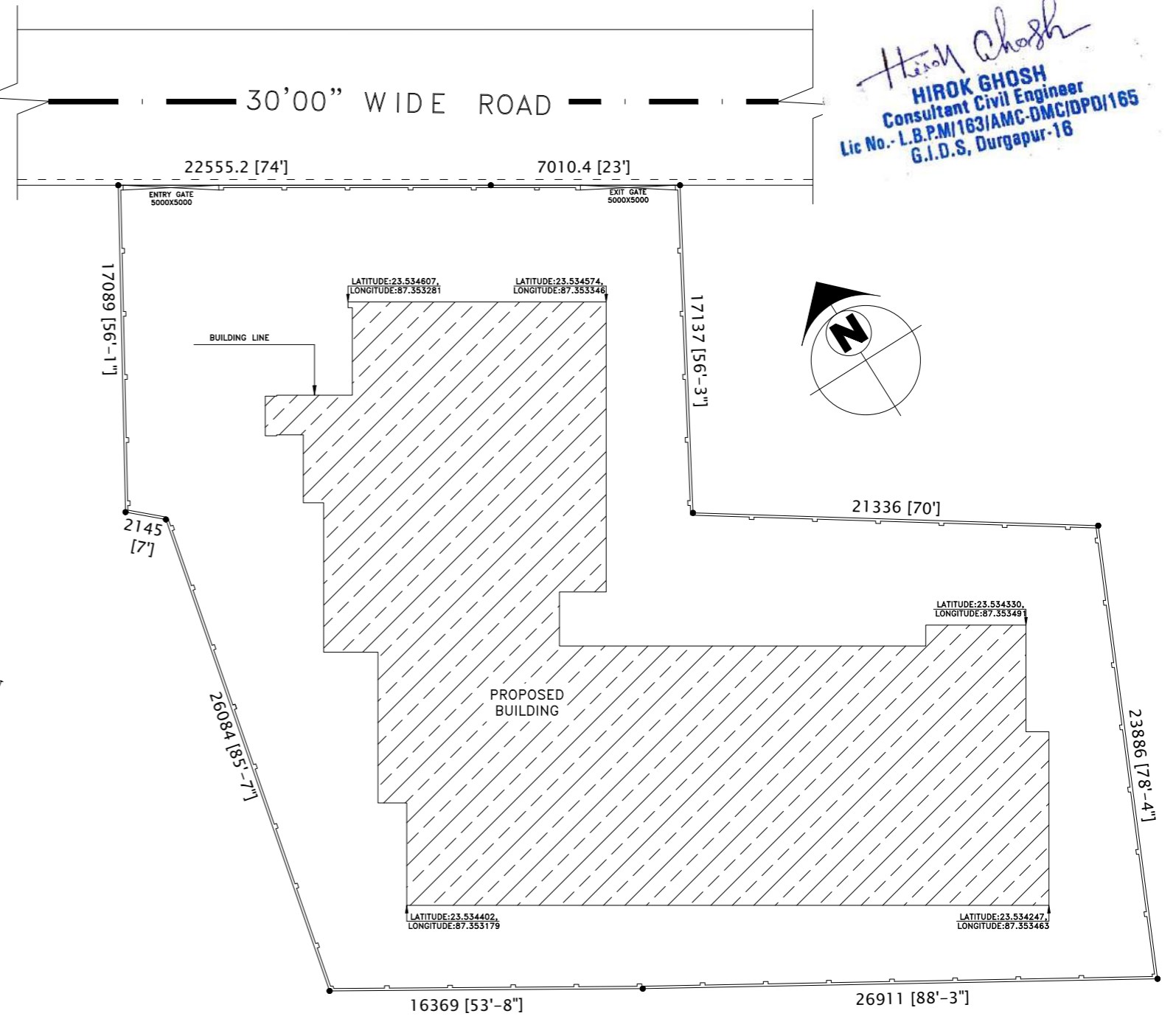

SITE PLAN

Hirok Ghosh
HIROK GHOSH
Consultant Civil Engineer
Lic No. - L.B.P.M/163/AMC-DMC/DPD/165
G.I.D.S, Durgapur-16